

Patient report

Bio-Rad DATE: 03/14/2019
D-10 TIME: 01:52 AM
S/N: #DJ4I016123 Software version: 4.20-2
Sample ID: 10395569
Injection date 03/14/2019 12:50 AM
Injection #: 1 Method: HbA1c
Rack #: --- Rack position: 1

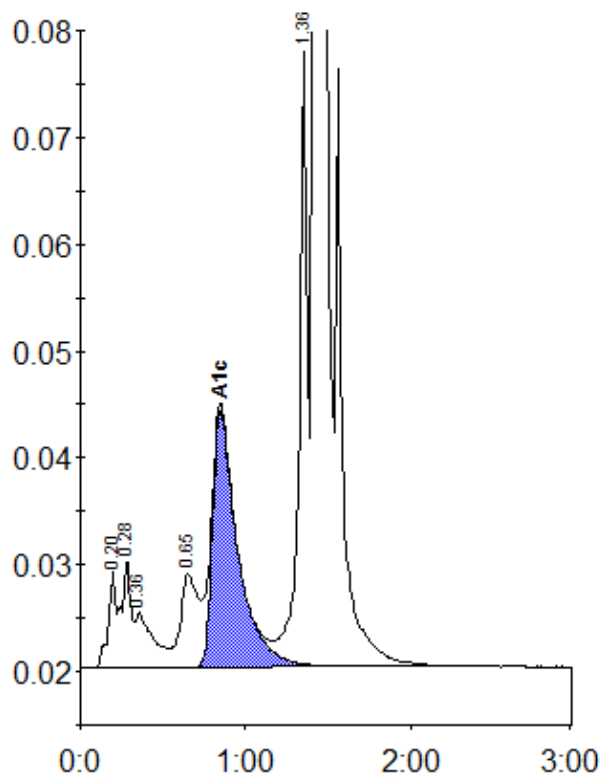

Peak table - ID: 10395569

Peak	R.time	Height	Area	Area %
A1a	0.20	9111	29616	1.0
A1b	0.28	10213	38207	1.2
Unknown	0.36	5142	39278	1.3
LA1c/CHb-1	0.65	8730	66825	2.2
A1c	0.85	24079	254669	10.8
P3	1.36	57596	199232	6.5
A0	1.42	785237	2432086	79.5
Total Area:			3059912	

Concentration:	%
A1c	10.8